EE-SMD-Coilformers (fu)

The coilformers are made in gfr Polyphenylene Sulfide PPS of type torA504 (RTI long-range temperature +130° C) and are suitable for reflow soldering.
Pin Material: tin bronze, tinned.
Special materials – e.g. irradiated cross-linked – and designs on request, dimensions in mm/inch.

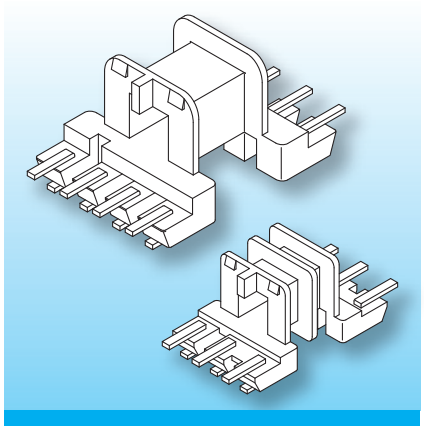

The coilformers have U-shaped terminals. This allows automatic binding-on of the wires, and after soldering leaves the pcb-side of the terminal clean and free from tin.
The coilformers are available with single or double section.
Automatic placing of the coilformers is possible by using a Pick and Place Cap.

Type	Order-Code
Coilformer: EE 16-SMD2/1k/10f-640-/torA504	92268-132
Coilformer: EE 16-SMD2/2k/10f-640-/torA504	92276-132
Solder-pin: fu640-67/ub	75938-213

Accessories

Spring-Clip SB-EF 16
Pick and Place Cap P-EE 16

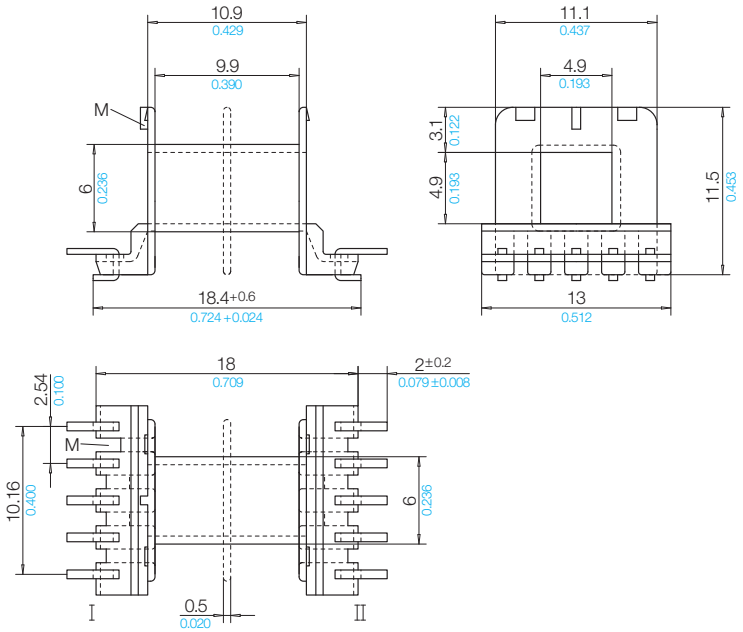

Pin Connecting Surface

View pin-side

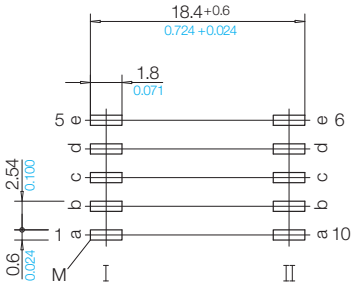

Stand 01/2012 | © 2026 NORWE ONE GmbH

All dimensions in mm/inch

The permissible deviations according to DIN 16901 apply as tolerances

Warranties:
refer to Terms and Conditions of Sale

Telefon +49 (0) 27 63-807-0
WhatsApp +49 2763 807-0
E-mail verkauf@norwe.de
Internet www.norwe.de
www.norwe.eu

NORWE ONE GmbH

51691 Bergneustadt
Paulstraße 5, Pernze
51702 Bergneustadt
Deutschland

NORWE Inc.

North Canton, OH 44720-0511
United States of America

Telefon +1-330 497-8113
E-mail usa@norwe.com
Internet www.norwe.com